DEATHS

MRS. MARY GOLLADAY

Mrs. Mary Marshall Golladay, 74, of 5716 White Oak Dr., Lynchburg, died Friday at Lynchburg General-Marshall Lodge Hospital after a long illness.

Born in Appomattox County, she was the daughter of Nathan D. Marshall and Mrs. Myrtle White Marshall. A retired housemother for Phillips Business College dormitory, she was a member of the First Baptist Church and the Friendship Bible Class. She was a member of the Pythian Sisters.

Survivors include a son, Samuel D. Golladay of Pulaski; a daughter, Mrs. Ralph Tucker of Lynchburg; a brother, John E. Marshall of Richmond; a sister, Mrs. George C. Cocke of Phenix and six grandchildren.

Whitten Funeral Home was in charge of arrangements.

M. L. EARMAN

Martin Luther Earman, 88, of Rt. 3, Lynchburg, died Friday at Virginia Baptist Hospital.

A retired electrician and founder and operator of the first telephone company in Appomattox, he provided the first electric lights in the area. The company later became Appomattox Light and Power Co.

An electrician for the U. S. government's Tennessee Valley Authority project, he also operated the first ice plant in Appomattox.

Funeral services were conducted at 11 a.m. Monday at Robinson Funeral Home by the Rev. Fred Davidson. Burial took place in Liberty Cemetery.

MR. JOHN L. BALDWIN

PAMPLIN – John L. Baldwin, 60, of Vass, N.C., a former resident of Pamplin, died Sunday as the result of injuries received in an automobile accident in Vass.

Born in Pamplin, he was the son of William Baldwin and Mary Patterson Baldwin. He was a member of Vass United Methodist Church.

He is survived by one daughter, Mrs. Bobby G. Frye of Alexandria, Mrs. Eleanor Sheffield of Jacksonville, Fa., and Mrs. Betty Dalton of Waynesboro.

Graveside services were conducted at 2 p.m. Wednesday at Presbyterian Cemetery.

MRS. R. A. GOWIN

Mrs. Lucy Franklin Gowin, 77, of Rt. 4, Appomattox, died Thursday in Lynchburg General-Marshall Lodge Hospital.

Born in Appomattox County, she was the daughter of Robert H. Franklin and Mrs. Cora Wooten Franklin. She was a member of New Hope Baptist Church.

Survivors include her husband, Richard A. Gowin; four sons, Wilson Gowin, James Gowin, both of Appomattox, Major Gowin of Lynchburg, Earl Gowin of Richmond, five daughters, Mrs. Francis P. O'Brien, Mrs. Alfred Almond, Mrs. Joseph Lewis, all of Appomattox, Mrs. Jake Smith of Glen Allen, Mrs. Jessie Paulette of Rustburg; two brothers, Fred Franklin, James Franklin, both of Appomattox; three sisters, Mrs. Lloyd Mawyer of Lynchburg, Mrs. O. D. Taylor of Evergreen, Mrs. T. R. Kestner of Appomattox; 16 grandchildren and 17 great grandchildren.

Funeral services were conducted at 3 p.m. Saturday at the Robinson Funeral Home by the Rev. Darrell Holliday. Burial took place in New Hope Baptist Church Cemetery.

VANN O. DRINKARD

Vann Otey Drinkard, 79, of 1301 Edley Place, died at 5a. m. Tuesday at his home.

A retired sales manger for N&W Industries, Inc., he was born in Appomattox County and was the son of John Bunyan Drinkard and Mary Stratton Drinkard. He was a beteran of World War I, a 50-year member of the United Commercial Travelers and a member of First Baptist Church. His widow is Mrs. Ruth Sullivan Drinkard.

In addition to his widow, he is survived by one son, Edward V. O. Drinkard of Alexandria; three sisters, Mrs. A. H. Chick of Lynchburg and Mrs. Lucy Drinkard and Mrs. Aubrey Thomas of Concord, and nine grandchildren.

Funeral services will be conducted at 11 a. m. Thursday at First Baptist Church by the Revs. Paul Powell and Carl J. Naro.

Burial will be in Holy Cross Cemetery.

Whitten's Funeral Home is in charge of arrangements.

COUNTY LINE

Bible School will begin at Central Baptist Church Monday June 28th. Preparation Day is Sat., June 26th.

Mr. and Mrs. Henry Mann spent the week end in Fredricksburg visiting their son and family, Mr. and Mrs. Robert Mann.

Mr. and Mrs. Richard Nash and Yuonne spent Sunday with Mr. and Mrs. Olaf Waddell, of Rustburg, and celebrated Father's Day in honor of Mr. Herman Guill.

Mrs. Ray Layne and Missy, of Vista Acres, spent Friday with Mr. and Mrs. Richard Nash.

Miss Yuonne Nash, of Richmond, spent the week end with her parents, Mr. and Mrs. Richard Nash.

Several attended the Doss and Bryant Wedding at Appomattox Saturday night.

Mrs. Elliott Nash and Dawn Kerr and Mr. and Mrs. Nelson Mann and boys spent Sunday with Mr. and Mrs. H. D. Jennings and Loyd, of Lynchburg.

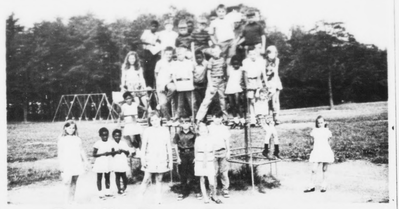

Pupils Earn Certificates

Thirty first to fourth graders did not miss a day of school during the 1970-71 term at Appomattox Primary School so on the last day of school they clambered aboard the "monkey bars" for a photo. Each one received a perfect attendance certificate from principal Mrs. Jean Hesson. First graders included Christine Bigelow, Lora Bell, Lawrence Sayre, Faye Clark. In the second grade: Ernest McCormick, Steve Conner, Ernest Daye, Darnell Trent, Cindy Wilson, Kimberly Wade, Jayne Doss and Henry Fleshman. Third grade: Ernie Chernault, Kenneth Shorter, Jeff Martin, Ronald Hipps, Phil Paulette, Andrew Hall, Louis O'Brien, Roberta Sayre, Michael Childress, Darrell Smith. Fourth grade: Freda Martin, Scott Paulette, Otis Mosely, Jeremiah Jones, Tom Austin, Sharon Roach, Vanessa Smith and Tamara Nash.

FOR OUR CHILDREN'S SAKE Drive Carefully Buy U.S. Savings Bonds

Insta-Matic for $319.95

Introducing the Challenger. A $319.95 Quasar Portable Color TV with Insta-Matic Tuning—$60.00 below the previous lowest suggested list price. Hurry, get hot. Now through June only.

Insta-Matic® Color Tuning

From the makers of Quasar Color TV by MOTOROLA

GOOD SELECTION OF OTHER COLOR AND BLACK AND WHITE

POE HARDWARE Co., Inc.

WE CLOSE SATURDAY AT NOON

Church St., Appomattox

we can get together ON ANY OF THESE USED CAR BEAUTIES

Buy, Finance and Insure Your Car on the Spot.

Instant Adjustment Throughout The United States — Through MIC

MIC MOTORS INSURANCE CORPORATION

PASSENGER CARS

1968 CHEVROLET
IMPALA - 4 Door - V8 Engine - Automatic Transmission - White Wall Tires - Radio - Clean -

1967 CHEVROLET
IMPALA – 4 Door –V-8 Engine –Automatic Transmission –Air Condition –Power Brakes and Steering –Clean.

1966 CHEVROLET
IMPALA - 4 Door Hardtop - V8 Engine - Air Condition - Power Brakes - Power Steering - Clean -

1967 CHEVROLET
BEL AIR - 4 Door - V8 Engine - Automatic Transmission - Clean - One Owner -

1967 CHEVROLET
IMPALA - 4 Door Hardtop - V8 Engine - Air Condition - Power Steering-Power Brakes - Clean -

1969 FORD
TORINO Coupe - V8 Engine - 4 Speed Transmission -

1969 FORD
GALAXIE 500 - Sport Coupe - V8 Engine-Automatic Transmission - Air Condition - Power Brakes and Steering - Clean -

1968 VOLKSWAGEN
SEDAN - Clean - One Owner -

USED TRUCKS

1968 CHEVY
VAN - 6 Cylinder - Standard Transmission -

1960 CHEVROLET
PICKUP - 6 Cylinder Engine - Standard Transmission - 6 Ft. Body -

1969 CHEVROLET
PICKUP - V8 Engine - 4 Speed Transmission - 8 Ft. Body -

1965 FORD
TRUCK - F-600 - V8 Engine - New Paint -

MOSES MOTOR CO., INC.

Route 460 Va. Dealer's License No. 3 Appomattox, Va.

OWES SAVINGS OWNS

BRIDGE THE GAP AT LYNCHBURG FEDERAL

"SERVING YOU WITH SECURITY"

With These Highest Area Rates On Insured Accounts

6% per Annum — 2 Year Certificate Compounded And Paid Quarterly. $5,000 Minimum Effective Yield 6.14

5¾% per Annum — 1 Year Certificate Compounded Daily. $1,000 Minimum Effective Yield 5.9

5¼% per Annum — 3 Months Certificate Compounded Daily. $100 Minimum Effective Yield 5.38 Held For One Year

Your Savings And Loan Headquarters

We'll Gladly Transfer Your Account From Anywhere To:

Lynchburg Federal SAVINGS AND LOAN ASSOCIATION

SERVING YOU WITH SECURITY

• 815 Church Street ..... Dial 845-4551 • Brookville — 7114 Timberlake Rd. .... Dial 239-5310
• Miller Park — 1906 Fort Ave. ..... Dial 845-6091 • Allnutts — 613 Pittsylvania Ave. ..... Dial 369-5471
158 South Main St., Lexington

The best place to save no matter how you do it...

SPORTS

By Billy Thompson

...gs Mkt. Beats ...nton "Y" 14-11

...Market exploded for ... runs in the bottom of ... inning to take a 6-3 ... and then went on to beat ...ton "Y" 14-11 in a Class ...eague softball game play... ...Appomattox. It started the ...ghtfall and made Kings 1-0 ...ton "Y" club 0-1.

...gs got six in the first and ... in the second and trailed 8-7 ...o innings and Hunton ... with five in their part of ...nd. It was then 10-9 af... ...innings before Kings ...for four runs in the sixth ...larger lead.

...Harris, Jimmy May... ...and Alvin Phelps led the ...Kings with three hits ...they were followed by Ray ...Buddy Wilcox and Ray... ...Ferguson with two hits ...Ferguson hit a three run ...in the sixth and Steve Al... ...had a solo blast in the ...

...Hunton led Hunton "Y" with ...hits and Dawson, Moore, ...Gardner, B. Gardner, Smith ...Hutchersen each had two.

...W-250 010 2 11 17 2
...Mkt-411 204 - 14 18 0

...g's Lose Out Tournament

...Market won the first ...games of the District 12-... Double Elimination Tour... last week end and then ...the next two to be eli...

...first game Kings beat ...Golf 12-7 as Raymond ...gs hit two home runs to ...in five runs. It was a 5-4 ...ing into the fifth and ...scored seven runs and ...around as they put it out ...

...Smith led them with ...hits and Jimmy Mayberry, ...Wilcox, Alvin Phelps, ...Ray Tweedy, Earl ...and Orie Millner each ...hits.

...Morris and L. Braynt had ...hits for Tolley's.

...he second game Kings ...the Independents 17-8 as ...pounded out 21 hits and hit ...home runs. They scored six ...in the first inning and never ...Alvin Phelps and Ray ...each had four hits to ...Kings in that game. Buddy ...had three and Jimmy ...Mayberry, Earl Martin and ...Almond each had two. ...Tweedy, Martin and ...hit home runs.

...Tolley's Golf-301 000 3-7 12 4
Kings Mkt.—310 170 -—12 19 4

Indep. — 053 000 0 — 8 14 1
Kings — 631 403 - —17 21 4
Shel. Bros.—520 010 3—11 14 2
Kings —610 012 0—10 15 1
Mutual P.— 031 030 3—10 16 0
Kings — 052 000 0 — 7 13 0

the fifth and Trodgen hit one in the first with two men on. Mutual Press broke a 7-7 tie in the seven inning and beat Kings 10-7 and eliminated Kings in the tournament. Kings scored five in the second and two in the third and then left a lot of men on base. Mutual Press tied it in the fifth and won it in the seventh.

Mayberry, Martin and Millner led Kings with two hits each.

C. Martin led Mutual Press with three hits along with Clements, Tomlin and Anderson each had two hits.

Tolley's Golf-301 000 3-7 12 4
Kings Mkt.—310 170 -—12 19 4

Indep. — 053 000 0 — 8 14 1
Kings — 631 403 - —17 21 4
Shel. Bros.—520 010 3—11 14 2
Kings —610 012 0—10 15 1
Mutual P.— 031 030 3—10 16 0
Kings — 052 000 0 — 7 13 0

PIEDMONT PONY LEAGUE

Standings thru June 17

	Won	Lost
Rustburg Cardinals	9	1
Appomattox Red Sox	7	3
Ellotts Florist,spon.	6	3
Rustburg Braves	6	4
Appomattox Yankees	3	6
Anonymous, sponsor Lynchburg Christian Academy	1	8
	1	9

APPO DIXIE YOUTH BASEBALL

Games thru June 20

Team Sponsor	W	L
Pamplin–Pamplin Ruritan	7	4
Orioles –Appo.Hdwe Co.	7	4
Oak. –Campb. American	7	5
Giants –Lawson Ford	5	7
Braves–T-Virginian	5	8
Yankees–Appo.Gar.Co.	5	8

HOME RUNS

Name Team No.
William Trent –Oakville — 3
David Bohannon –Orioles — 2
Ronnie Richardson–Pamplin–2
Jerry Womack–Pamplin –1
Tom Hix –Pamplin — 1
Mitch Eggleston –Giants –1
Tommy Wingfield –Yankees–1
Tommy Bryant –Yankees –1
Paul Napier –Oakville — 1
Clyde Ferguson –Braves — 1

AFTER CARE

When A. G. Jefferson Makes Your GLASSES

You Invest in a Lifetime of "AFTER CARE"

We Keep Them Adjusted For COMPLETE Eye Care

CONSULT YOUR Eye Physician THEN SEE YOUR Guild Optician

AG JEFFERSON INC.

Grover Floor Allied Arts Bldg.

2010 Tate Springs Road

REGISTERED OPTICIANS

AUCTION

VALUABLE FARM AND EQUIPMENT

SATURDAY, JUNE 26, 1971 AT 11 A. M.

LOCATION: One mile east of Appomattox, Va. town limits just off Rt. 460. Watch for auction signs.

LAND: Approximately 48 acres - 42 acres in high state of cultivation. Balance in timber - stream on both sides of land. One six-room house. Tobacco barn and other outbuildings.

HOUSEHOLD PROPERTY: 1 Wizzard refrigerator, one ...c. Dinnette Set, 1 Sofa and chair, lot of old tables, ...dresser, lot of old glassware, lot of dishes, lot of old ...chairs, one platform rocker, one oil circulator, 3 old beds ...desks, 3 radios, 2 kitchen cabinets, one 9x12 Nylon ...rug, one old pine table, 4 walnut chairs, electric stove, one ...marble top washstand, old safe, one old rocker.

FARM EQUIPMENT; 1 model G-1941 John Deer Tractor, ...disk, hammer mill, grist mill, double 14" trailer ...plow, 1 double 12" economy bottom plow (Ford), John D. ...Mower, 1 old saw mill, lots of belts, wood saw, power corn ...sheller, 1946 Chevrolet ton truck (good) 1934 International ...truck (antique), lots of 55 gal. drums, block and fall with ...rope, 1 riding lawn mower, platform scales, power ...saw, 3 axes, approx. 18 bu. of orchard grass seed, 1-36" ...pipe wrench, 1 spring tooth Harrow, combine, old ...grain drill, 2-row corn planter, 20 ft. 1 15/16 shaft, rail-road jack, lot of log chains, lot of tools, nuts and bolts, old ...tables and many other items too numerous to mention:

TERMS: 10% day of sale on Real Estate - balance on delivery of deed. Cash on other property. Lunch will be available.

This is one of the finest small farms in the county - only 21 miles from Lynchburg, Va. Look it over before sale time and make plans to attend this valuable sale. To be shown by appointment only.

For further information contact:

George's Auction Service

GEORGE W. GEORGE, AUCTIONEER APPOMATTOX VIRGINIA
392-3452—Res. 392-3452—Office MEMBER VA. AUCTIONEERS ASSN.

St. John's Day Celebration To Be Held Sunday

The annual Men's Day program held at the Mount Shiloh Baptist Church last Sunday evening was a success. The Rev. W. C. Eural, pastor of the Pilot Mountain Baptist Church and his senior choir were the special guest. Deacon Calvin Elliott, president of the local Men's Club, served as master of ceremony. The following program was presented :Opening selection by the guest choir; Scripture reading, Mr. Daniel Tanner; Prayer, Deacon Harrison Kelso; Selection, guest choir; Welcome address, Deacon Bernet Turner; Response, Mr. Marvin Gibson; Greetings from Local Men's Clubs; Solo, Mr. Jerry Doss; Introduction of speaker, Rev. Laving; Sermon, Rev. Eural; Offering, Deacons Beauford Hicks and Alfred Fleshman. A total offering of $81.00 was reported.

The special Father's Day program held at the Canaan Baptist Church last Sunday evening was enjoyed by all. The program was sponsored in honor of Deacon George Scruggs for the benefit of the church. Music was rendered by members of the Scruggs family. Rev. R.Q. Lawing served as master of ceremony. Sermonette were delivered by the Reverends L. Elliott, J. D. Scruggs and W. R. Jones. Everyone who attended the service was highly pleased. The final remarks were given by Deacon George Scruggs.

The public is cordially invited to attend the regular preaching services at the Promise Land Baptist Church this Sunday morning at 11 a.m. At the close of the offering period a family rally will be conducted. All members of the church are asked to cooperate.

The officers and members are asked to attend the regular evening service at the Mount Shiloh Baptist Church this Sunday evening at 7 p.m. Music will be rendered by the Junior Choir.

The annual St. John's Day celebration, sponsored by Long Mountain Lodge No. 204, will be held at the Peaks Baptist Church this Sunday at 3:30. W. M. Otho Walker will serve as master of ceremony. The sermon will be delivered by the Rev. H. J. Hendericks. The public is invited to attend.

Mrs. Elizabeth Griffin, who is a claim's examiner with Social Security, of Baltimore, Md., spent her vacation as the house guest of the Stevens, and many friends of historic Appomattox, Va.

Miss Patrica Williams, of Welsh, West Va., spent her vacation here as the guest of Miss Viola Johnson and mother.

Mr. and Mrs. Bernard Baker, of Baltimore, Md., spent the week end here as the guest of her sister, Mrs. Eula P. Johnson.

Mr. and Mrs. Cliff Jenkins and Mr. James Thornton motored to Ohio last week end to visit Mr. Jenkins' sister.

The Daily Vacation Bible School sponsored by the Mount Shiloh Baptist Church reported 83 children enrolled. Classes are held each morning from 9 to 1 p.m. Mrs. Georginia Fleshman is the general supt. The Peaceful Grove Baptist Church is cooperating with the Shiloh School. Mrs. Hannah Rice is the Peaceful Grove leader. The general public is invited to the closing exercises this Saturday evening at 8 p.m. at the Mount Shiloh Church. Exhibits of handy work will be on display and can be viewed from 1 o'clock until time of the closing program.

Courtesy of Robert Earl Pankey

Fans Watch R-Sox Game

Mike Wooten and Lawrence Woody (above) enjoy a moment of conversation during a lull in Sunday's game between the Twins and the Winston Salem Red Sox at Lynchburg. Both are TIMES-VIRGINIAN sponsored players for the Braves, 10, 11, 12 year olds in Appomattox. The entire Little League was invited to see Sunday's game, a close one for the Twins as they bowed to Winston-Salem 2-1. The Braves hated to see the boys lose but they're really happy when their own team outscores an opponent in Appomattox. There's lots of good fun and sportsmanship almost every week night in Appomattox as Youth League teams compete. Roy Massie is president of the Youth League.

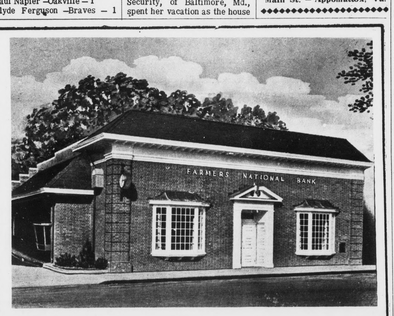

A Checking Account Makes My Homemaking Bookkeeping Easy . . . It gives me a permanent record and receipt for every bill I pay. Lots of convenience . . . prestige, too . . . and with no cost Special Checking Account, there's no minimum balance required.

Savings Accounts • Bank-by-Mail • Auto Loans
Checking Acc'ts • Money Orders • Home Loans
Savings Certificates • Safety Deposit Boxes
Personal & Business Loans • Trust Services

A FULL SERVICE BANK

FARMERS NATIONAL BANK

YOUR HOME OWNED AND OPERATED BANK

APPOMATTOX, VIRGINIA

Member Federal Deposit Insurance Corporation

Member Federal Reserve System

Awards Banquet

Patrick Henry Boys Plantation held a special Awards Banquet for the presentation of two new competitive awards set up by Dr. and Mrs. Lee Schaffer of Roanoke. The Schaffer Academic Improvement Award was presented to John Call who made the most improvement in his school grades during the past school year. The Schaffer Outstanding Citizen Award was presented to Grafton Tucker for being judged by the staff committee as being the outstanding citizen among the boys at the Plantation.

Dr. and Mrs. Schaffer were special guests at the banquet to make the presentations which will become annual awards. Each boy was given a $25.00 savings account, an inscribed trophy and had his name inscribed on a plaque that will be displayed permanently at the Plantation.

Leaf Growers Will Meet Thurs., July 1

Members of the Virginia Dark Fired Tobacco Growers Marketing Association residing in District 1 Appomattox County will meet at the Courthouse on Thursday, July 1, 1971 at 7:30 p. m. for the purpose of electing a Director of the Association for a three-year term. Members are urged to attend. Sam D. Davidson is presently representing Appomattox County on the Association Board.

BUY-SELL-RENT-HIRE... Classified Ads GET BETTER

PROBATION OFFICER RECEIVES MASTER'S

Mrs. Virginia M. Babcock of Appomattox, for four years a probation officer with the Fifth Regional Juvenile and Domestic Relations Court here, has received the Master of Education degree in Social Foundations from the University of Virginia, Charlottesville.

Mrs. Babcock is a graduate of Appomattox High School and received her B.A. degree in history from Lynchburg College. She is the wife of Harold Webster Babcock and daughter of the late Sen. and Mrs. Charles T. Moses, Appomattox.

Mrs. Babcock is the mother of Harold Webster Babcock of Lynchburg and Mrs. Bruce Harmon Paulette of Appomattox.

Chewy, Chewy PRALINES-by Old Dominion, of course. See many, many mouth watering treats at ELLIOTTS– Maple Walnut Divinity, Mint Frosties, Brittle Bark and all the rest. Powerful good eating!

* * *

Every Bride has HER DAY and make it a very special one with a gift from ELLIOTT – crystal goblets for the nuptial toast, a pair of PITTY–PATS, lovely lounging slippers in yellow, pink, blue, or any of hundreds of other gift ideas in ceramics, wooden ware, brass and silver.

* * *

Just a few pennies can spread happiness: SO FAR. That's what you do with a Hallmark or a Contemporary Card from ELLIOTT.

* * *

FOR ANY OCCASION - Fresh flowers. No need to consult the weatherman. Consult ELLIOTT for Daisies, Roses, Carnations, MUMS . . . . ELLIOTT - expert in flower arranging.

* * *

Elliott Florist & Gift Shop

Phone: 352-2471

Main St. – Appomattox, Va.

YES, WE HAVE THE BEST AND CLEANEST ECONOMY CARS AROUND

1969 VOLKSWAGEN
W/Automatic Transmission –Radio –Save on this Beige Beauty.

1966 VOLKSWAGEN
Square Back Station Wagon –Blue W/Black Interior –Needs a Good Home!

1964 VOLKSWAGEN
Kham Ghia Convertible –A Honey Dripper

1970 PLYMOUTH
4 Door Sedan – W/383 Engine –Automatic Trans. –Power Steering –Power Brakes – White Wall Tires & Air Conditioned –Save–

1968 MUSTANG
Sport Coupe –W/289 Engine – 3 Speed Trans. Radio –Bucket Seats (Nice)

1965 CHEVROLET
El Camino Pickup W/4 Speed Trans. 283 Engine

1968 VOLKSWAGEN
2 Door Sedan –W/4 Speed Transmission –Radio –Snow White W/Maroon Interior –Clean as a Pin!

1967 VOLKSWAGEN
Fastback Sedan – 4 Speed Transmission –Radio –Dark Blue –W/White Interior –Like New

1968 CHEVROLET
Impala – 4 Door Sport Sedan –W/283 Engine –Automatic Trans. –Air Condition – Power Steering –Radio –Tinted Glass –Clean as New –Save–

1968 CHEVY II
Nova Sport Coupe –W/Air Condition –V-8 Engine –Automatic Trans. –Extra Clean –

1968 FORD
Ranchero Pickup –V-8 Engine –302 and Automatic Trans. –Clean & A Beauty –

WHY PAY MORE WHEN YOU CAN BUY FOR LESS ??

Burnett Motor Co., Inc.

Route 460 TOM RAY BURNETT, Owner CONCORD, VIRGINIA

SUNOCO

APPOMATTOX SUNOCO

Rt.460 Confederate Blvd.

Mgr. Rayford Fleshman

SPECIAL

All Oil Filters $3.00
Any Make Or Model Car

Lubrication $1.00
5c Discount Per Quart
With Oil Change

Plus S & H Green Stamps

We Appreciate Your Patronage